

FILED
 APR 11 1981
 DONNIE S. TANKERSLEY
 R.R.C.

LOCATION MAP

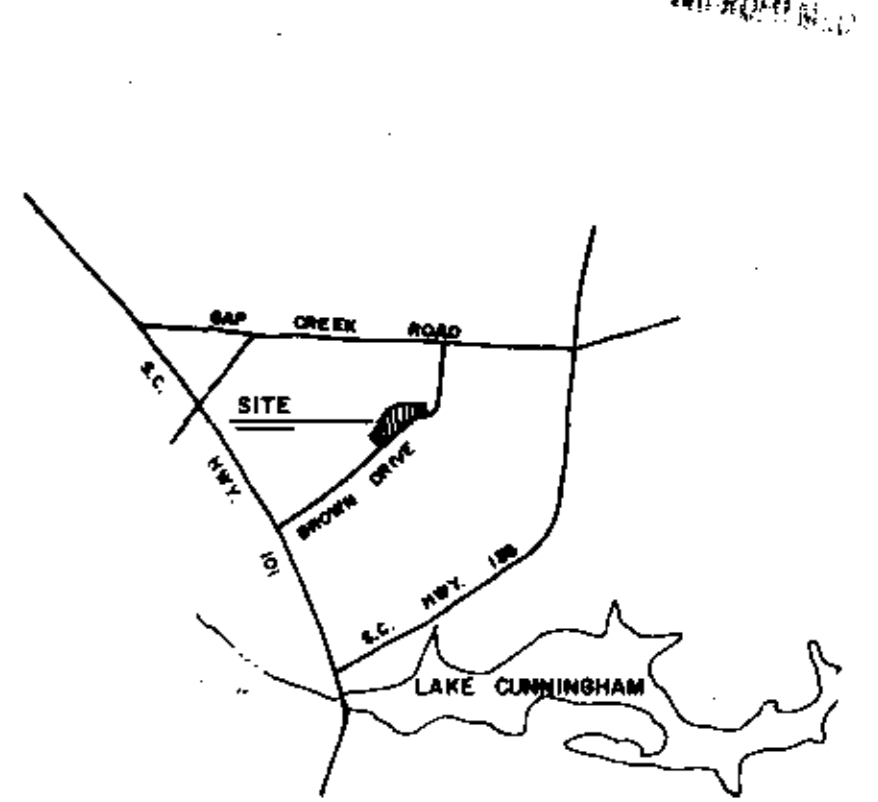

FINAL PLAT

CERTIFICATE OF OWNERSHIP AND DEDICATION

"The undersigned hereby acknowledge that I am (we are) the owner(s) of the property shown and described hereon and that I (we) hereby adopt this plan of subdivision with my (our) free consent and that I (we) establish the minimum building restriction lines, and hereby dedicate to public use as roads, streets, and easements, forever all areas so shown or indicated on said plat.

7/6/81 Signed Boyd C. Lister
 7/6/81 Signed Sybil L. Lister
 _____ Signed _____
 _____ Signed _____

CERTIFICATE OF ACCURACY

"I, W.C. LINDSEY JR., certify that this plat was drawn by me (drawn under my supervision) (an actual survey made under my supervision) from an actual survey made by me (and description recorded in Book 885, Page 500, Book _____, Page _____, etc.) (other); that the error of closure as calculated by latitudes and departures is _____; that the boundaries not surveyed are shown as broken lines plotted from information found in Book _____, Page _____; that this plat was prepared in accordance with the Greenville County Subdivision Regulations as adopted.

7/6/81 DATE W.C. Lindsey Jr.
 LICENSED ENGINEER OR SURVEYOR

S. C. Registration No. 6581

CERTIFICATE OF APPROVAL FOR RECORDING

"I hereby certify that the subdivision plat shown hereon has been found to comply with the Subdivision Regulations for Greenville County, with the exception of such variances, if any, as are noted in the minutes of the Greenville County Planning Commission of Greenville County, South Carolina, and that it has been approved for recording in the office of the County Register of Deeds Conveyance."

8/11/81 DATE F. J. Forbes
 DIRECTOR OF PLANNING
 GREENVILLE COUNTY PLANNING COMMISSION

SUMMARY

FILE NUMBER
81-137

ROLLING HILLS SUBDIVISION

BOYD LISTER OWNER
LINDSEY & ASSOCIATES INC. SURVEYOR

NO. OF ACRES: 11.1 MILES OF ROAD: 0
 NO. OF LOTS: 12 DATE: APRIL 21, 1981

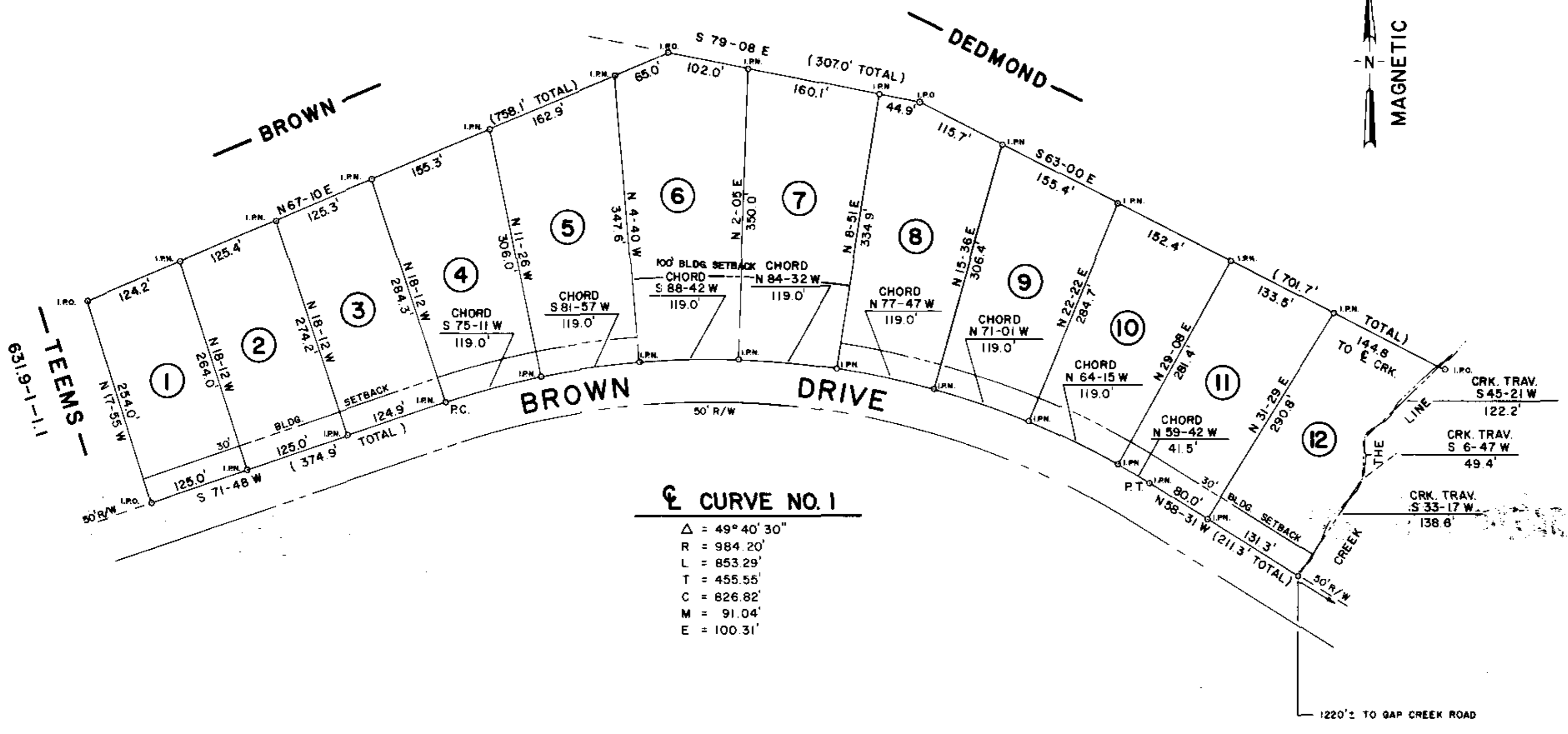
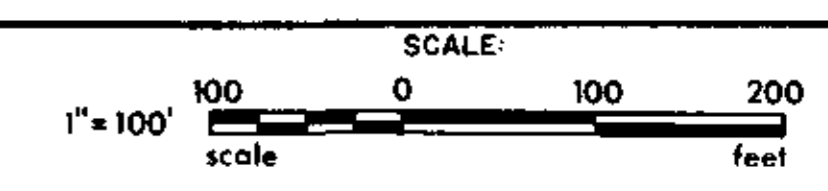

NOTE: THERE IS A 5' DRAINAGE AND UTILITY EASEMENT ALONG EITHER SIDE OF ALL SIDE LOT LINES AND 10' ALONG EITHER SIDE OF ALL REAR LOT LINES.

ALL SEWAGE TO BE HANDLED BY INDIVIDUAL SEPTIC TANKS.

WATER PROVIDED BY BLUE RIDGE RURAL WATER SERVICE.

REFERENCE
 TAX MAP 631.9-1-1

Plat Filed This 11 day of August 1981
 And Recorded in Vol. 8-P Page 27 at 11:45 A.M.
Donnie S. Tankersley
 Register Merse Conveyance Greenville County, S. C.

8-P-27 3579 ✓

AUG 11 1981

RECORDING FEE
 PAID 15.00